the King's Anthem
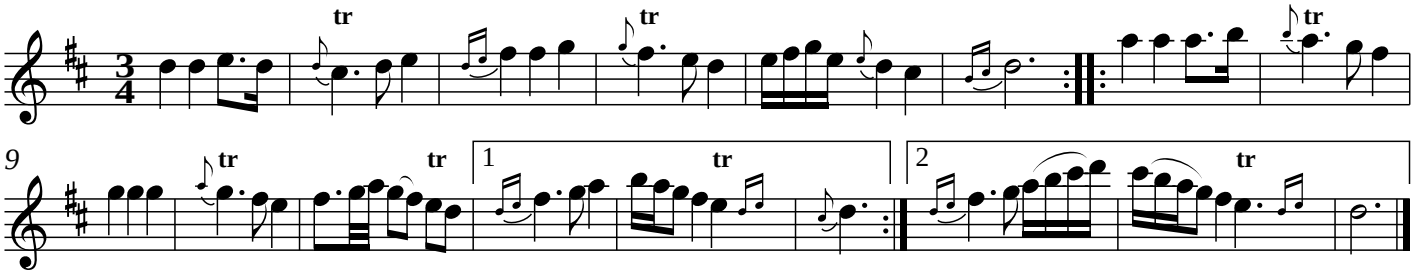
ireland